

GEORGE T. DUNHAM  
SURVEYING & SUBDIVIDING  
DELAVAN, WISCONSIN

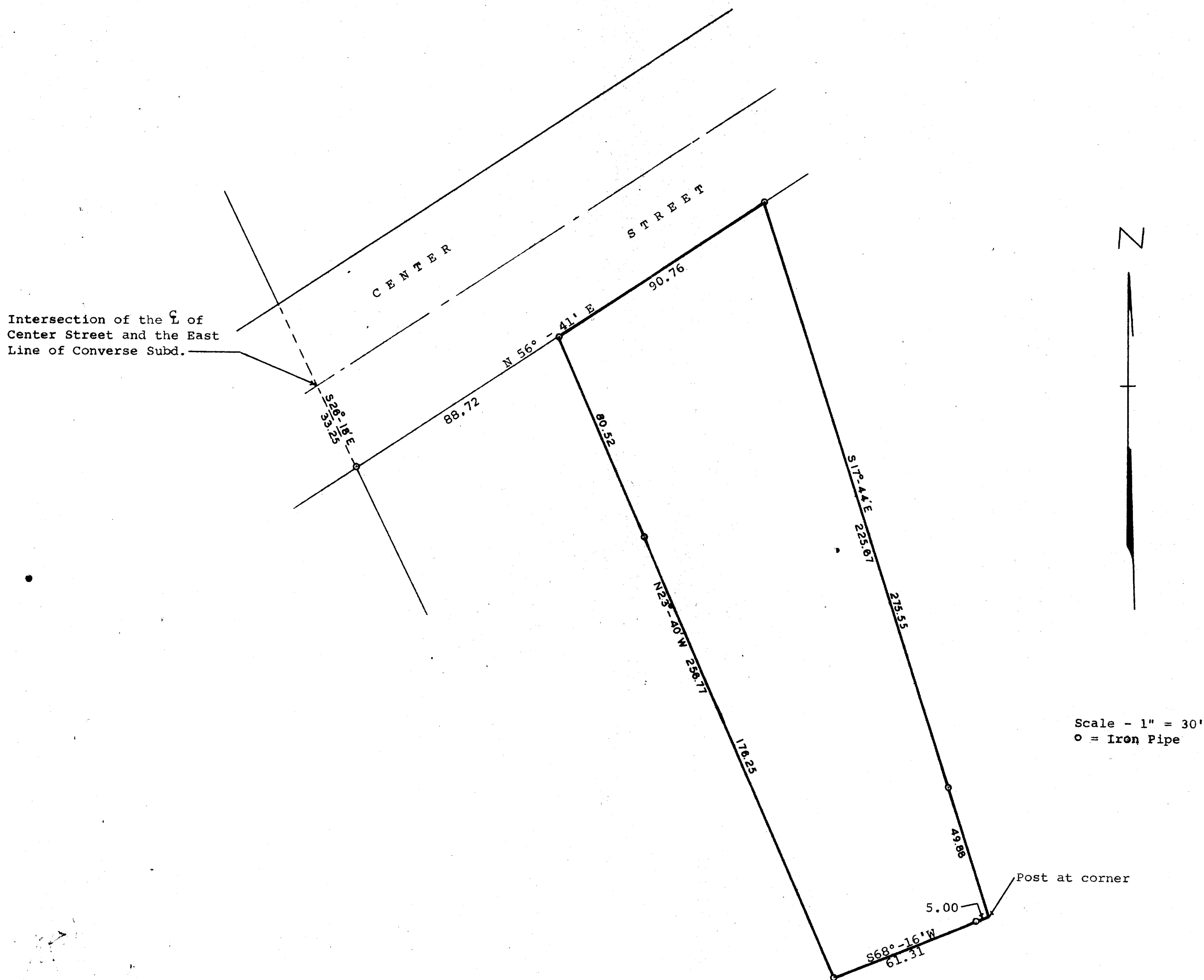

Plat of survey of the following described parcel of land as surveyed September 11, 1957:  
A parcel of land located in the Northeast  $\frac{1}{4}$  of Section 17, T 2 N, R 16 E, City of Delavan, Walworth County, Wisconsin, described as follows, to-wit: Commencing at the intersection of the centerline of Center Street and the east line of Converse Subdivision; thence S 26° - 18' E along the east line of Converse Subdivision 33.25 feet to the southeasterly line of Center Street; thence N 56° - 41' E along the easterly extension of the southeasterly line of Center Street 88.72 feet to place of beginning; thence continue N 56° - 41' E along the easterly extension of the southeasterly line of Center Street 90.76 feet to a point; thence S 17° - 44' E 275.55 feet to a point; thence S 68° - 16' W 61.31 feet to a point; thence N 23° - 40' W 256.77 feet to the place of beginning.  
December 2, 1966

*George T. Dunham*  
George T. Dunham, Surveyor